

1 2 3 4 5 6 7 8 9 10

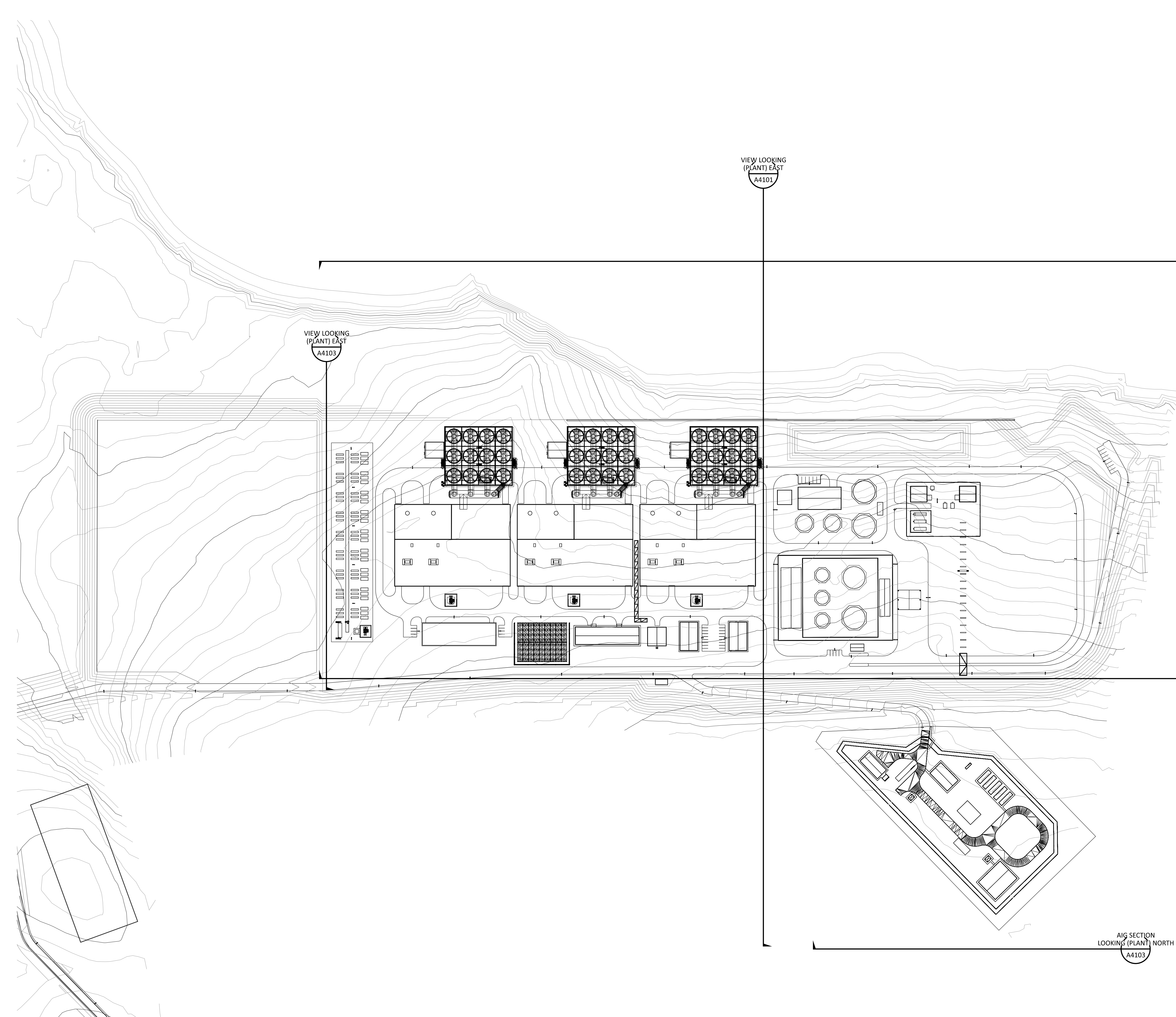

AIG SECTION  
LOOKING (PLANT) NORTH  
A4103

11/17/2023 04:57 PM  
 11/17/2023 04:57 PM  
 11/17/2023 04:57 PM

NO	DATE	REVISIONS AND RECORD OF ISSUE	DRN	DES	CHK	PDE	APP
2	10/NOV/2023	ISSUED FOR PLANNING	SPI	DPT	DAC		
1	05/MAY/2023	ISSUED FOR PLANNING	SRB	DPT	DAC		
0	18/JUN/2021	ISSUED FOR PLANNING	TMC	DIL	DAC		

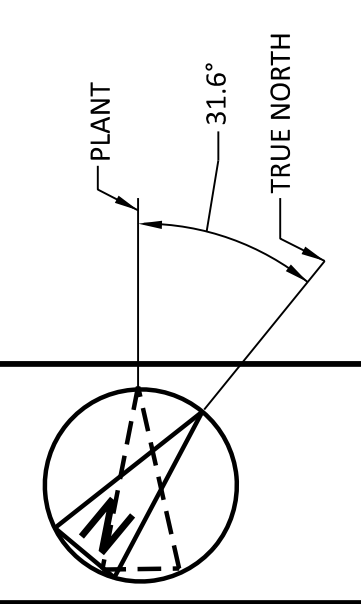

BLACK & VEATCH CORP HEADQUARTERS:  
11401 LAMAR AVENUE, OVERLAND PARK,  
KANSAS, USA

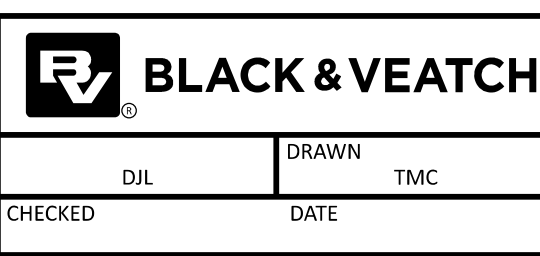

SHANNON LNG LIMITED  
SHANNON TECHNOLOGY AND ENERGY PARK (STEP)  
PLANT ARRANGEMENT SECTIONS KEY PLAN

PROJECT	DRAWING NUMBER	REV
198291-SS-A4100		2
CODE	AREA	

**NOT TO BE USED FOR CONSTRUCTION**  
 THE DISTRIBUTION AND USE OF THE NATIVE  
 FORMAT CAD FILE OF THIS DRAWING IS  
 UNCONTROLLED. THE USER SHALL VERIFY  
 TRACEABILITY OF THIS DRAWING TO THE LATEST  
 CONTROLLED VERSION.

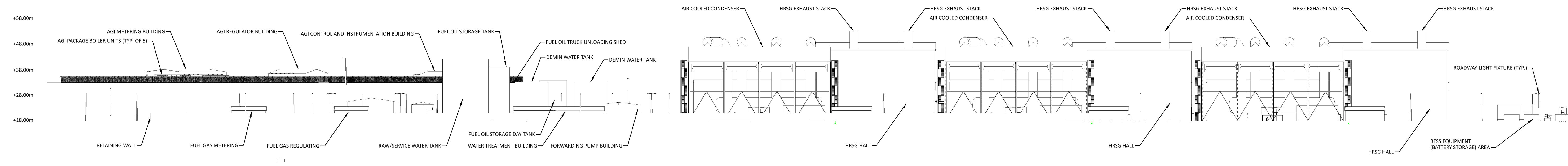

ELEVATION VIEW LOOKING  
(PLANT) SOUTH

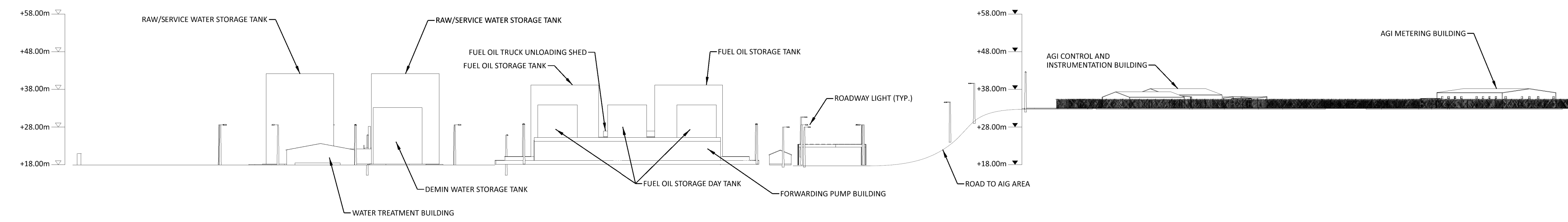

ELEVATION VIEW LOOKING  
(PLANT) EAST

17/09/2023 12:47 PM  
 17/09/2023 12:47 PM  
 17/09/2023 12:47 PM

NO	DATE	REVISIONS AND RECORD OF ISSUE	DRN	DES	CHK	PDE	APP
2	10/NOV/2023	ISSUED FOR PLANNING	SPI	DPT	OAC		
1	05/MAY/2023	ISSUED FOR PLANNING	SRB	DPT	OAC		
0	18/JUN/2021	ISSUED FOR PLANNING	TMC	DIL	OAC		

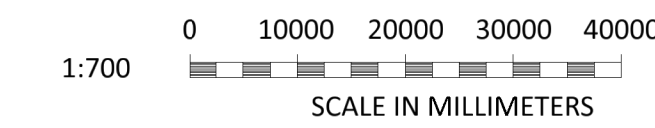

BLACK & VEATCH CORP HEADQUARTERS:  
11401 LAMAR AVENUE, OVERLAND PARK,  
KANSAS, USA

**BLACK & VEATCH**

CHECKED: DIL DATE: TMC

SHANNON LNG LIMITED  
SHANNON TECHNOLOGY AND ENERGY PARK (STEP)  
SITE BUILDINGS CONTIGUOUS - ELEVATION

PROJECT	DRAWING NUMBER	REV
198291-SS-A4101		2
AREA		

**NOT TO BE USED FOR CONSTRUCTION**  
 THE DISTRIBUTION AND USE OF THE NATIVE  
 FORMAT CAD FILE OF THIS DRAWING IS  
 UNCONTROLLED. THE USER SHALL VERIFY  
 TRACEABILITY OF THIS DRAWING TO THE LATEST  
 CONTROLLED VERSION.

A

B

C

D

E

F

G

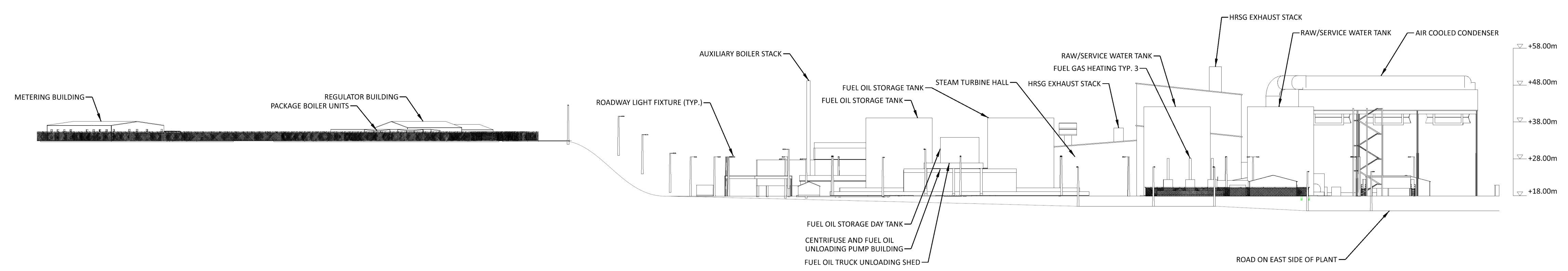

ELEVATION VIEW LOOKING (PLANT) WEST

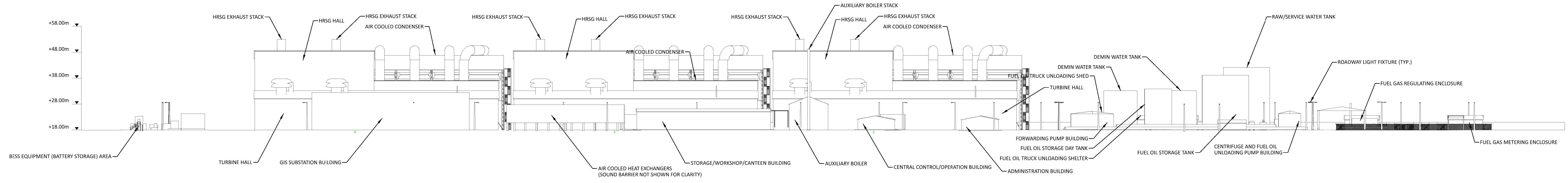

ELEVATION VIEW LOOKING (PLANT) NORTH

11/09/2023 07:20 PM  
 11/09/2023 07:20 PM  
 11/09/2023 07:20 PM

**NOT TO BE USED FOR CONSTRUCTION**  
 THE DISTRIBUTION AND USE OF THE NATIVE FORMAT CAD FILE OF THIS DRAWING IS UNCONTROLLED. THE USER SHALL VERIFY TRACEABILITY OF THIS DRAWING TO THE LATEST CONTROLLED VERSION.

NO	DATE	REVISIONS AND RECORD OF ISSUE	DRN	DES	CHK	PDE	APP
2	10/NOV/2023	ISSUED FOR PLANNING	SPI	DPT			OAC
1	05/MAY/2023	ISSUED FOR PLANNING	SRB	DPT			OAC
0	18/JUN/2021	ISSUED FOR PLANNING	TMC	DIL			OAC

NO	DATE	REVISIONS AND RECORD OF ISSUE	DRN	DES	CHK	PDE	APP
2	10/NOV/2023	ISSUED FOR PLANNING	SPI	DPT			OAC
1	05/MAY/2023	ISSUED FOR PLANNING	SRB	DPT			OAC
0	18/JUN/2021	ISSUED FOR PLANNING	TMC	DIL			OAC

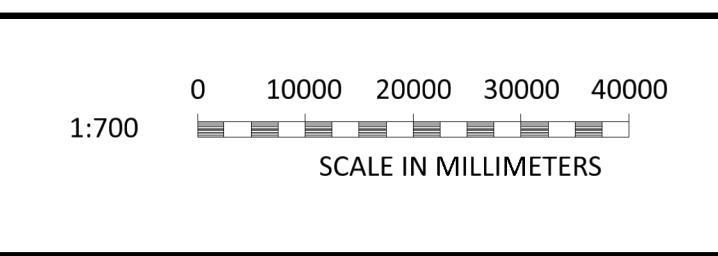

BLACK & VEATCH CORP HEADQUARTERS:  
 11401 LAMAR AVENUE, OVERLAND PARK,  
 KANSAS, USA

**BLACK & VEATCH**

DRAWN	TMC
CHECKED	DATE

SHANNON LNG LIMITED  
 SHANNON TECHNOLOGY AND ENERGY PARK (STEP)  
 SITE BUILDINGS CONTIGUOUS - ELEVATION

PROJECT	DRAWING NUMBER	REV
198291-SS-A4102		2
CODE	AREA	

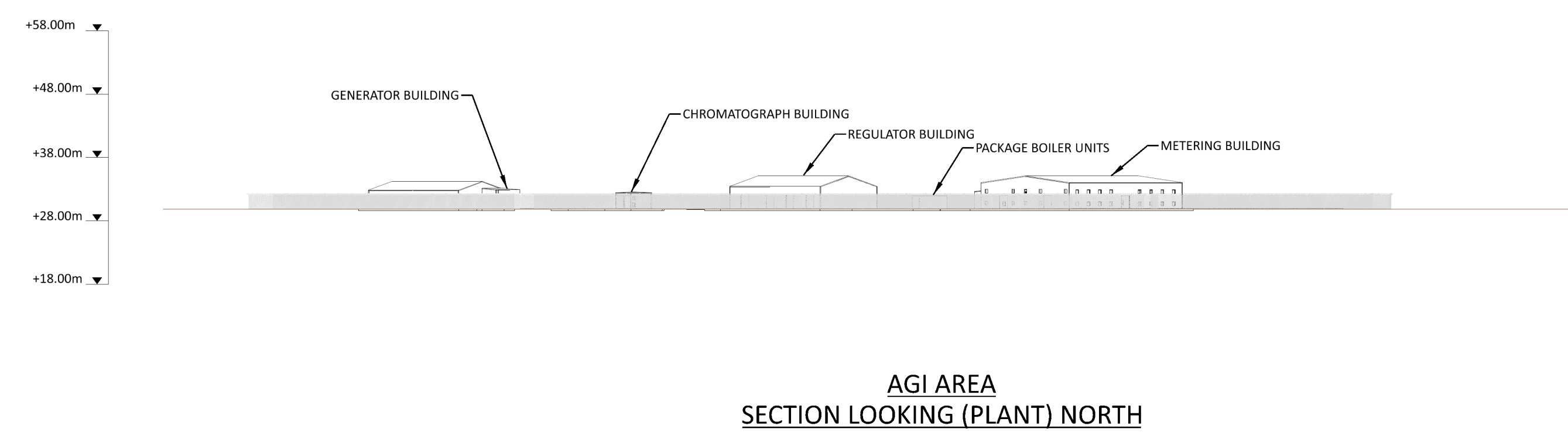
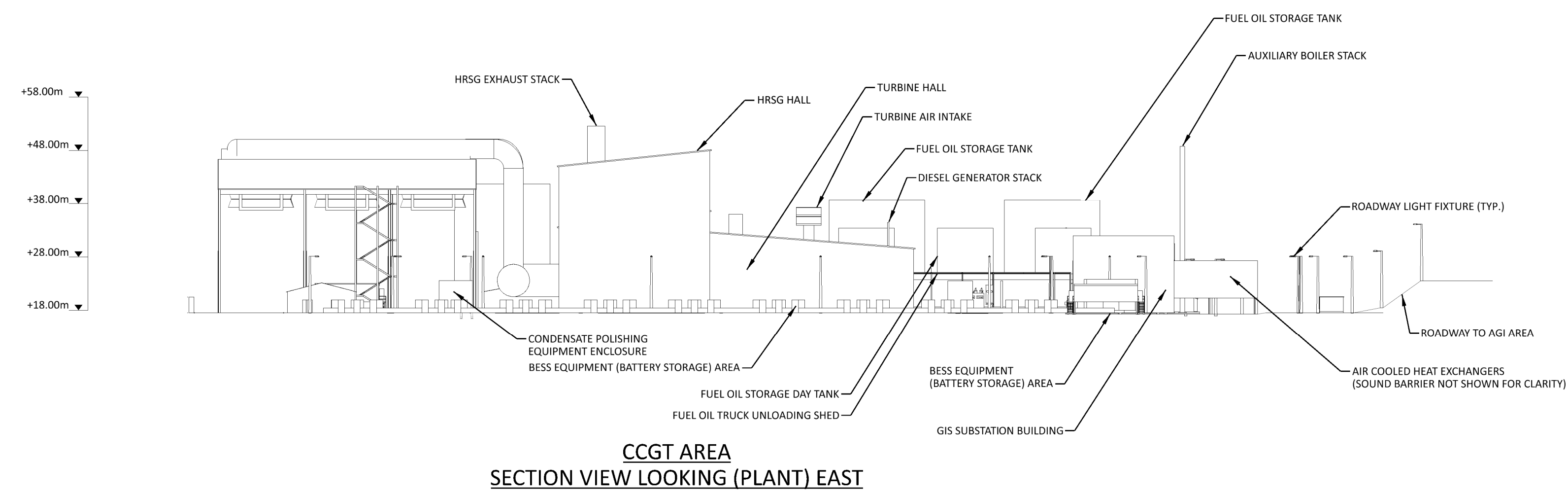

**NOT TO BE USED FOR CONSTRUCTION**  
 THE DISTRIBUTION AND USE OF THE NATIVE FORMAT CAD FILE OF THIS DRAWING IS UNCONTROLLED. THE USER SHALL VERIFY TRACEABILITY OF THIS DRAWING TO THE LATEST CONTROLLED VERSION.

17/09/2023 12:53 PM  
 17/09/2023 12:53 PM  
 17/09/2023 12:53 PM

NO	DATE	REVISIONS AND RECORD OF ISSUE	DRN	DES	CHK	PDE	APP
2	10/NOV/2023	ISSUED FOR PLANNING	SPI	DPT		OAC	
1	05/MAY/2023	ISSUED FOR PLANNING	SRB	DPT		OAC	
0	18/JUN/2021	ISSUED FOR PLANNING	TMC	DIL		OAC	



BLACK & VEATCH CORP HEADQUARTERS:  
 11401 LAMAR AVENUE, OVERLAND PARK,  
 KANSAS, USA

**BLACK & VEATCH**

CHECKED	DIL	DATE	DRAWN	TMC
---------	-----	------	-------	-----

SHANNON LNG LIMITED  
 SHANNON TECHNOLOGY AND ENERGY PARK (STEP)  
 SITE BUILDINGS CONTIGOUS - SECTIONS

PROJECT	DRAWING NUMBER	REV
198291-SS-A4103		2
CODE	AREA	